

NO.	DATE	TITLE/PURPOSE
1	01/20/2023	60% CONSTRUCTION DOCUMENTS
2	03/10/2023	BID / PERMIT SET
6	05/23/2023	BID ADDENDUM #11

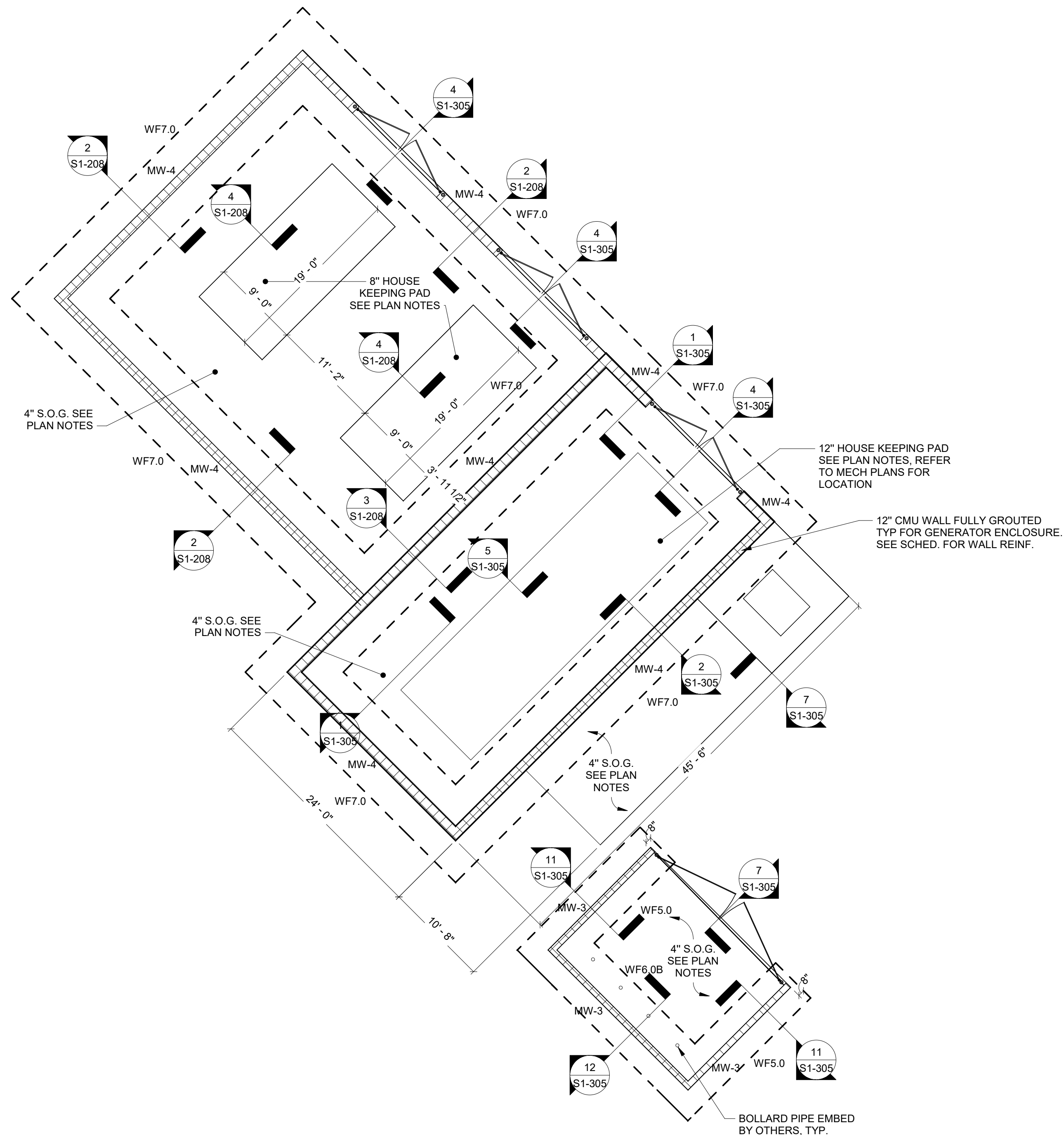

1 ALT BID - CHILLER ENCLOSURE PLAN
1/8" = 1'-0"

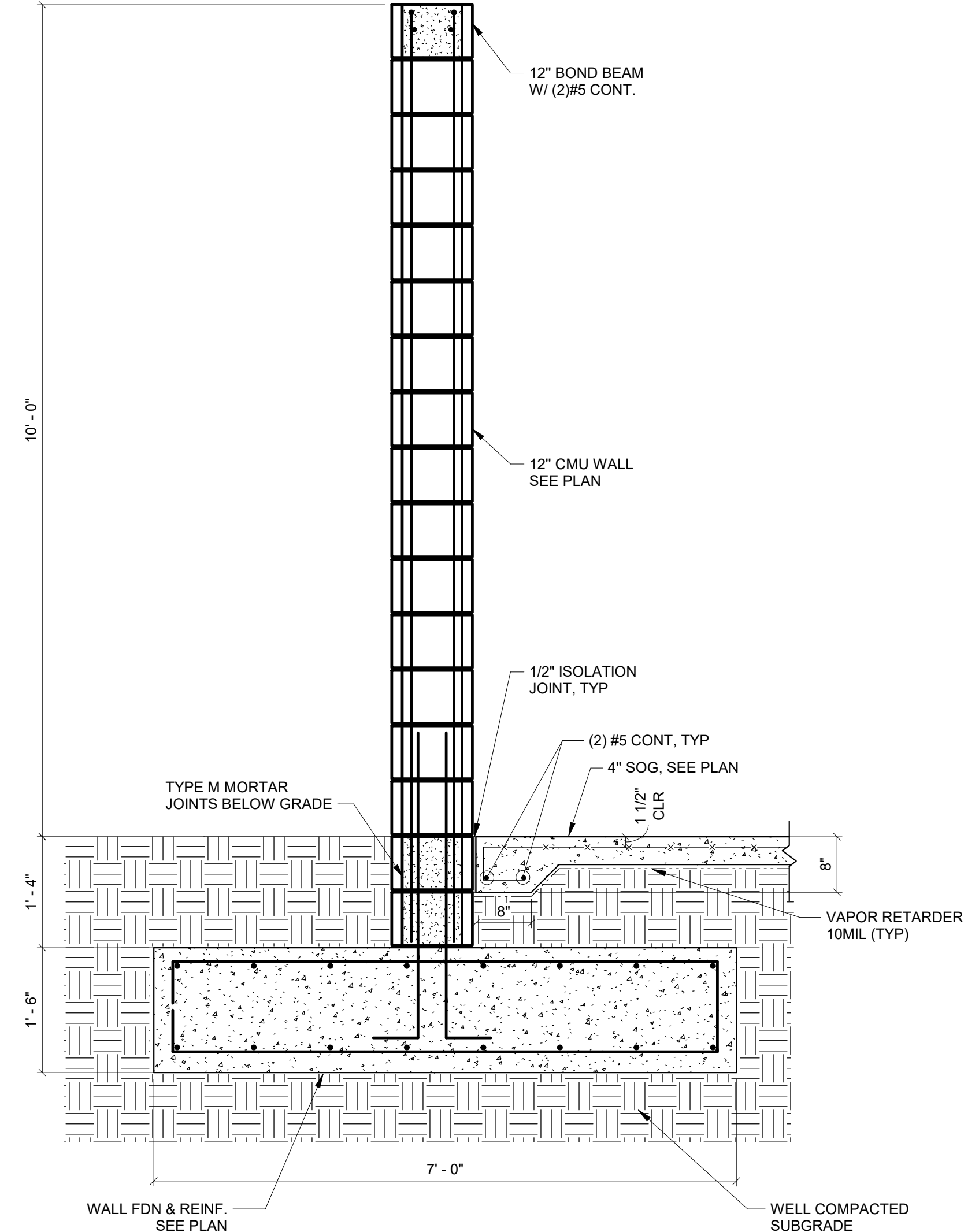

2 SECTION
3/4" = 1'-0"

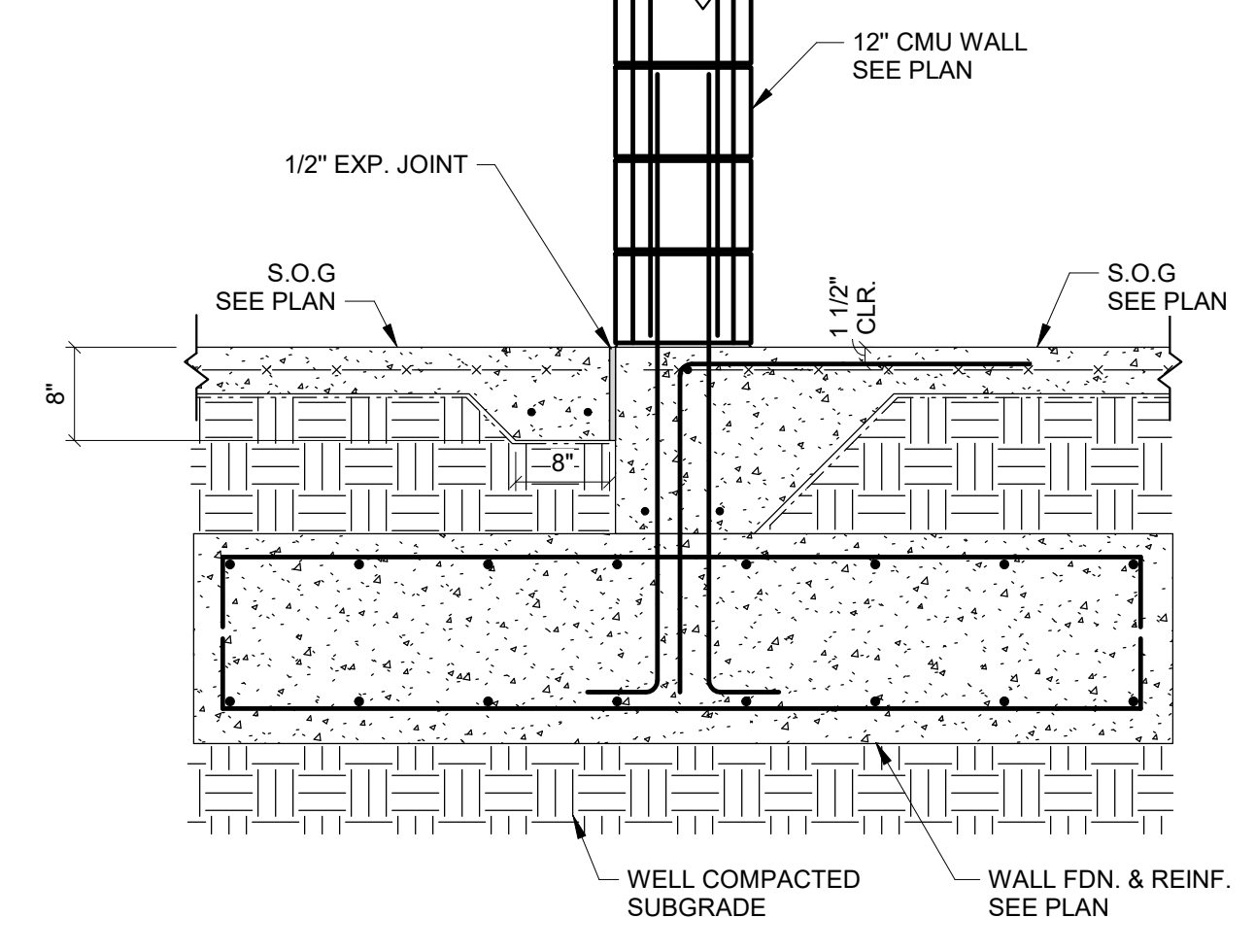

3 SECTION
3/4" = 1'-0"

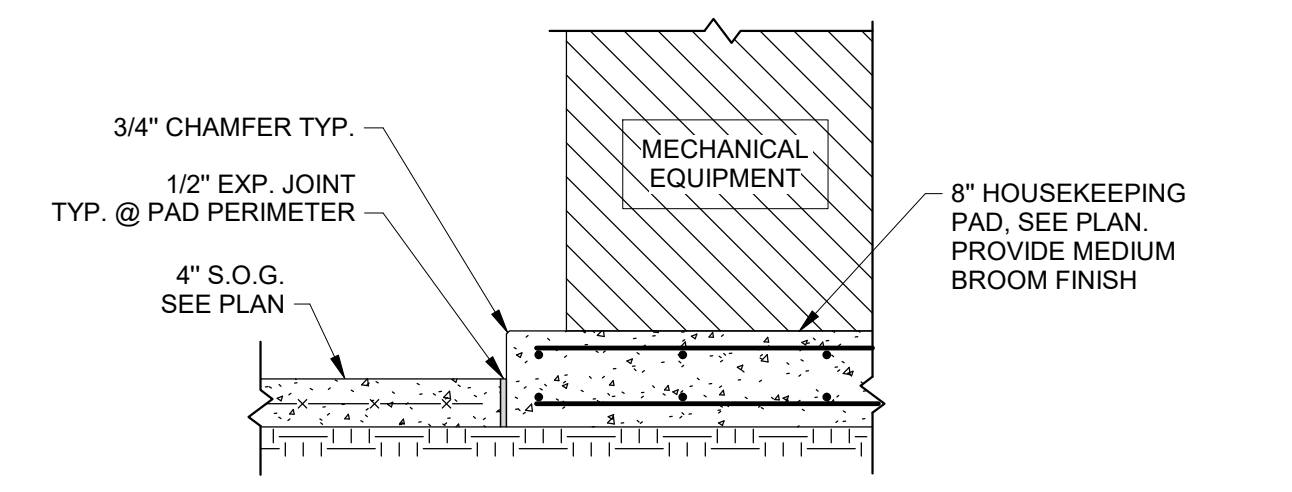

4 HOUSEKEEPING PAD DETAIL
3/4" = 1'-0"

- PLAN NOTES**
- TOP OF SLAB ELEV SHALL BE [+0'-0"] UN RELATIVE TO DATUM ELEV. REFER TO ARCHT DWGS FOR ANY SLAB DEPRESSION AND SLOPES.
 - REFER TO GEOTECH REPORT FOR REQUIREMENTS OF STRUCTURAL FILL UNDER SLAB ON GRADE.
 - TOP OF FOOTING ELEVATION SHALL BE [-1'-4"] UN RELATIVE TO DATUM ELEV.
 - ALL DIMENSIONS AND ELEVATIONS SHALL BE COORDINATED WITH ARCHT DWGS.
 - 4" CONC SLAB ON GRADE SHALL BE REINF W/ WWR 4X4 W/2.9W/2.9. REFER TO SLAB DETAILS.
 - 8" CONC HOUSEKEEPING PAD SHALL BE 8" THICK & REINF W/ #5@12" O.C. EA. WAY TOP & BOTT.
 - 12" CONC HOUSEKEEPING PAD SHALL BE 12" THICK & REINF W/ #5@12" O.C. EA. WAY TOP & BOTT.
 - REFER TO GENERAL STRUCTURAL NOTES FOR ADDITIONAL INFO RELATED TO FOUNDATION WORK.

ADDED NEW SHEET

RGD
CONSULTING
ENGINEERS

JUPITER | ORLANDO
861-743-0195 | 407-845-0830
WWW.RGDESIGNERS.COM
2151 ALT A1A #2000, JUPITER, FL 33477
CERT OF AUTH 5454

SCALE: As indicated
ISSUE DATE: 03/10/2023
PROJECT #: 21077
SHEET #:

S1-208

BURNS ROAD COMMUNITY CENTER, PALM BEACH GARDENS, FL

ALT BID - CHILLER ENCLOSURE